ISLAND PROPERTY SEARCH
propertyskipper.com

Great Mountain | 1-Bedroom Cottage
1 Bed House To Let in Tortola



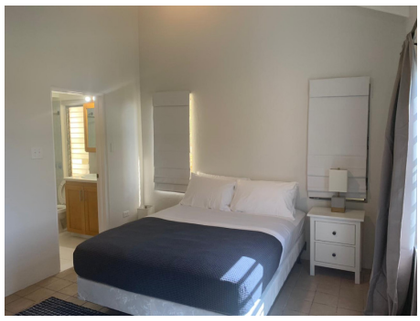

Description

Newly renovated modern 1 bedroom, 1.5 bathroom with a loft that can be used as an extra bedroom or office space. This standalone home is just above Road Town and is just a short drive to Brewers Bay Beach. Its fully furnished in beach chic decor and is move in ready while giving you enough room to make it more your home. It has laundry onsite, off road parking, as well AC and a dishwasher, a bonus in most island homes.

Property Reference: clba_CT2020 - #17783

Price: USD $2,800 p/m

Beds	1
Baths	1
Location	Tortola, British Virgin Islands
Type	House

Contact Chris Smith

Coldwell Banker BVI Real Estate

Nanny Cay P.O. Box 4734, Road Town, Tortola

http://www.coldwellbankerbvi.com