ISLAND PROPERTY SEARCH
propertyskipper.com

Towanda
3 Bed Villa For Sale in Tortola

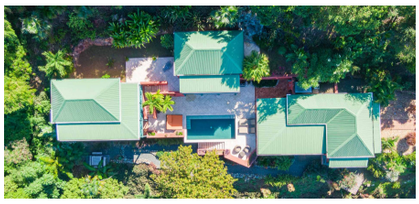



Description

Villa Towanda is one of those properties that captures your imagination. It feels luxurious and familiar at the same time. It is both a retreat and a home and it draws you in on every level. It is a very elegant property that offers stunning views over Long Bay and Smugglers Cove beaches and the outer islands that line the northwestern horizon of Tortola. This three-bedroom property is built for comfort and the enjoyment of the panoramic views. Offering uninterrupted privacy the property is set deep within the magnificent gardens. On arrival you enter though large mahogany doors that are set into a vine-covered terracotta wall which leads to a stunning courtyard. It is landscaped with flowers and fruit trees and a brick path leads…

Property Reference: rdc_2806 - #18575

Price: USD $1,800,000

Beds	3
Baths	3
Location	Tortola, British Virgin Islands
Type	Villa

Contact Lucienne Smith

Red Coral BVI

Wickhams Cay II, Road Town, Tortola

https://www.redcoralbvi.com