

Windsor House, Lower Pollet
Commercial To Let in St. Peter Port

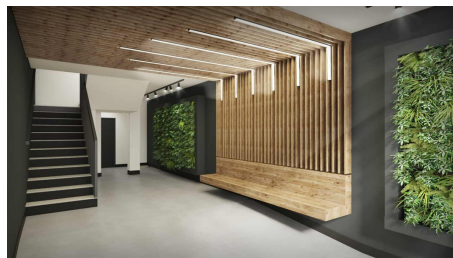

Description

Windsor House is located in an ideal location in a busy area of Town in the Lower Pollet, with shops on the ground floor, the building offers four further floors of office suites within close proximity to the long stay car parks of The Salerie car park and North Beach as well as having on-site bicycle storage . It also boasts some wonderful sea views from the top offices and is located in a convenient location for the restaurants and amenities of Town. The building is currently being fully refurbished throughout and will have a prominent and inviting entrance on the ground level with stair and lift access to the four office levels. There will be mostly exposed ceilings and services giving a modern urban look. Within the design are new shared...

Property Reference: roc_windsor_house_lower_pollet - #10716

Price: POA

Beds	0
Baths	0
Location	St. Peter Port, Guernsey
Availability	Local
Type	Commercial

Contact Peter Van de Velde

Rock Property

1 Harbour View, The Albany, South Esplanade, St Peter Port, GY1 1AQ, St Peter Port

<https://www.rockproperty.gg/>

