Warwick House, St Helier
5 Bed Property To Let in St. Helier


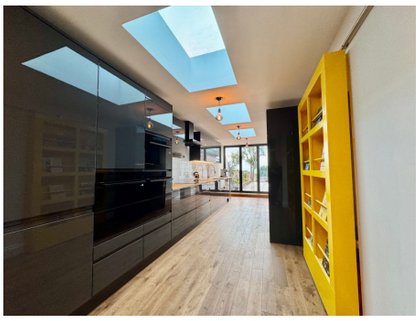


Description

Located in the popular area of First Tower, this beautifully refurbished five-bedroom home offers spacious, contemporary living within easy reach of local amenities and excellent bus routes.The property has been renovated to a high standard throughout and provides generous accommodation comprising five well-proportioned bedrooms, two bathrooms (one being a very modern walk in shower room), a separate WC and two bright reception rooms. At the heart of the home is a stunning newly fitted kitchen featuring brand-new appliances, an induction hob and bi-fold doors that open seamlessly onto the outdoor entertaining area.The outside space is a particular feature of the property, providing the perfect setting for relaxing evenings and weekends while…

Property Reference:
ga_4c8e10502ac24ffe9c47ce16888f663e - #16340

Price: GBP £4,240 p/m

Beds	5
Baths	2
Location	St. Helier, Jersey
Type	Property

Contact Gaudin & Co

22 Hill Street, St Helier

https://www.gaudin.je

