Treetops
4 Bed Property For Sale in St. Lawrence





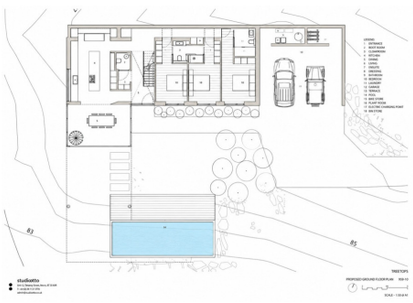

Description

Set within a secluded woodland setting in one of St Lawrence's most coveted locations, this exceptional contemporary residence represents the pinnacle of modern living. Architect-designed and finished to an uncompromising specification, the property combines striking architectural form with an intimate connection to its natural surroundings, creating a home of remarkable beauty and tranquillity.Nestled into the landscape and surrounded by mature trees, the home's bold cantilevered design and elegant dark-clad façade make a powerful statement whilst remaining sympathetic to its environment. Floor-to-ceiling glazing floods the interiors with natural light and frames ever-changing woodland vistas, blurring the boundary between inside and out.Arranged…

Property Reference: br_503908 - #16191

Price: GBP £4,000,000

Beds	4
Baths	4
Location	St. Lawrence, Jersey
Type	Property

Contact Broadlands

1 Library Place, St Helier

https://www.broadlandsjersey.com

