

Trinity Road

Commercial To Let in St. Helier

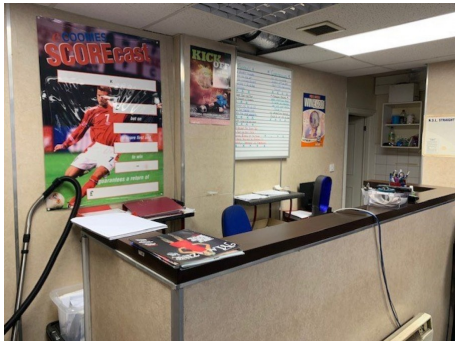
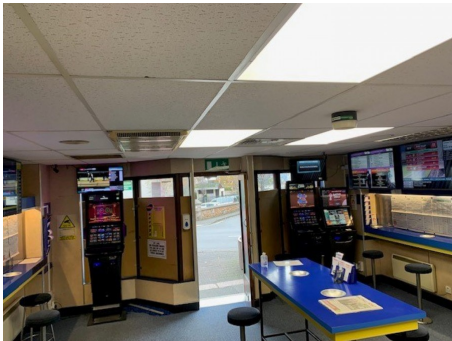

Description

Location The unit is located on Trinity Road, close to the ring road, Waitrose at Vallee des Vaux and benefits from high levels of passing pedestrian and vehicular traffic. Description The property which is currently occupied by a Bookmaker would be suitable for a variety of uses. The unit has been measured in accordance with RICS Code of Measuring Practice: - Ground floor unit 595 sq ft NIA The property beniefits from double frontage, vinyl flooring, suspended ceiling, kitchenette, WCs and is largely open plan. Terms The property is being offered, subject to contract, by way of a new nine year internal repairing and insuring style lease at a commencing rental of £15,000 per annum, exclusive of rates, service/management charge...

Property Reference: mai_3149771 - #5950

Price: GBP £1,584 p/m

| | |
|----------|--------------------|
| Beds | 0 |
| Baths | 0 |
| Location | St. Helier, Jersey |
| Type | Commercial |

Contact Maillard & Co. Lettings

Maillard & co.

31-33 New Street, St Helier

<https://maillardandco.com>

