32 Ocean Apartments, Westmount Road, St Helier, JE2 3LP
1 Bed Property For Sale in St. Helier


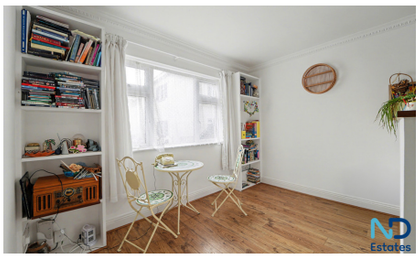


Description

A ground floor, one bedroom apartment which is much more of a bungalow style as you have no neighbours above or below, and is situated in the single block to the rear of the development, is ideally located at Westmount. The home features a double bedroom and bathroom, living room/diner and a fully fitted kitchen, parking for one vehicle plus ample visitor parking. Please call ND Estates to arrange your viewing.

Property Reference: nd_STH260010 - #14794

Price: GBP £299,000

Beds	1
Baths	1
Location	St. Helier, Jersey
Type	Property

Contact ND Estates

8b Spectrum, Gloucester Street, St Helier

https://www.ndestates.com/

