Tucker's Point Residents Club - Golf Villas
3 Bed Vacation Rental To Let in Hamilton Parish



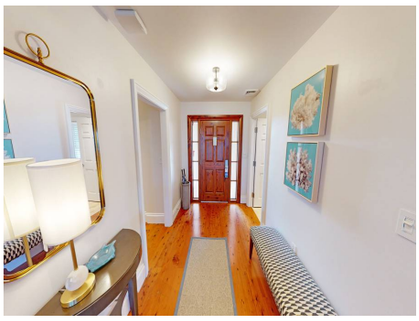

Description

- Short-Term/Vacation Rental - Welcome to The Golf Villas at Rosewood Bermuda! Experience the ultimate in comfort and luxury during your vacation in this fully furnished unit boasting three bedrooms and three bathrooms. Nestled in the exclusive Tucker’s Point neighborhood, you’ll have privileged access to all the exceptional facilities offered by Rosewood Bermuda. Immerse yourself in the opulence of the 5-Star Hotel & Spa, indulge in a round of golf at the prestigious Golf Course, play a thrilling game of tennis at the Tennis Club or relax on Bermuda’s largest Private Beach. Inquire now for 2027 dates. Rent: $7,500.00 per week (reservations must be from Saturday to Saturday,) Price does not include: Unaccompanied Guest Fee - $150 per…

Property Reference: reg_2760 - #39261

Price: $1,072 per day

Beds	3
Baths	3
Location	Hamilton Parish, Bermuda
Type	Vacation Rental

Contact Buddy Rego

Rego Sotheby's International Realty

85 Front Street, Hamilton

http://www.regosothebysrealty.com/